

G STREET
GUEST ENTRY

F STREET
GUEST ENTRY

5TH STREET N.W.

Loading
Dock

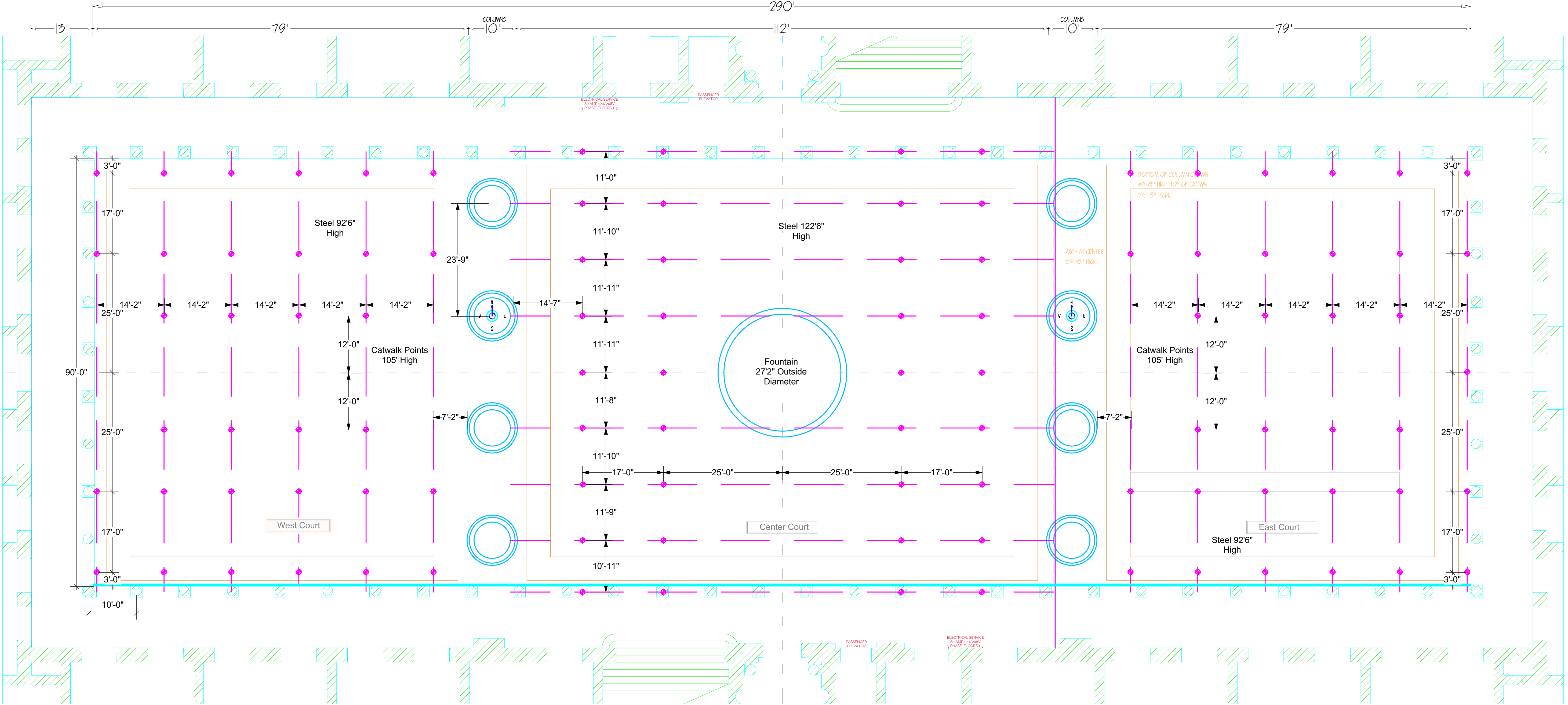

1 NATIONAL BUILDING MUSEUM OVERHEAD
Scale: 1:130

GENERAL NOTES
These general notes are provided as a convenience and as a guideline to usage of the general notes feature in the Vectorworks software products. Users of this feature should carefully review these notes for applicability to their projects and jurisdictions. Users of these notes are wholly responsible for their content and implications thereof.



22601 Davis Drive
Sterling, VA 21046
703-742-7520
www.QuinceImaging.com

ISSUE HISTORY	
ISSUE DATE	ISSUE NAME

REVISION HISTORY		
NO.	DATE	REVISION DESCRIPTION
A	2/25/2024	INITIAL

This is a representation of Design Concepts ONLY!
Quince Imaging takes no responsibility and herewith disclaims liability for the erection, engineering, or use of any component or concept shown on this drawing. It is the responsibility of the Vending Companies to erect the design using properly engineered and approved material components and methods. To include, but not be limited to, local, building, fire, and safety codes, as well as all applicable OSHA standards. All concepts, ideas, and design elements shown on this drawing and any other documentation are the exclusive intellectual property of Quince Imaging and may only be used for this project. Any other use is prohibited without expressed written consent from Quince Imaging.
© 2023 Quince Imaging. All Rights Reserved.



PROJECT NAME NATIONAL BUILDING MUSEUM	
SHEET TITLE NBM Blank	
PROJECT MANAGER	
JOB NO.	DRAWN BY
SCALE	DATE 2/25/2024
CLIENT NAME Fabiana Lopez Director of Events	
Project ID	REVISION NO. A

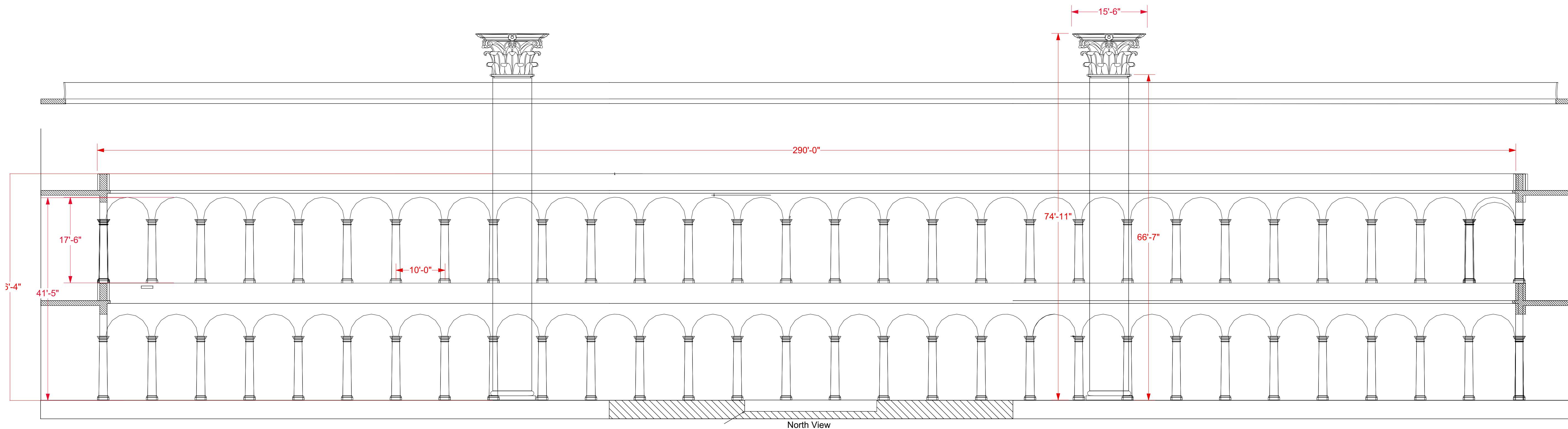
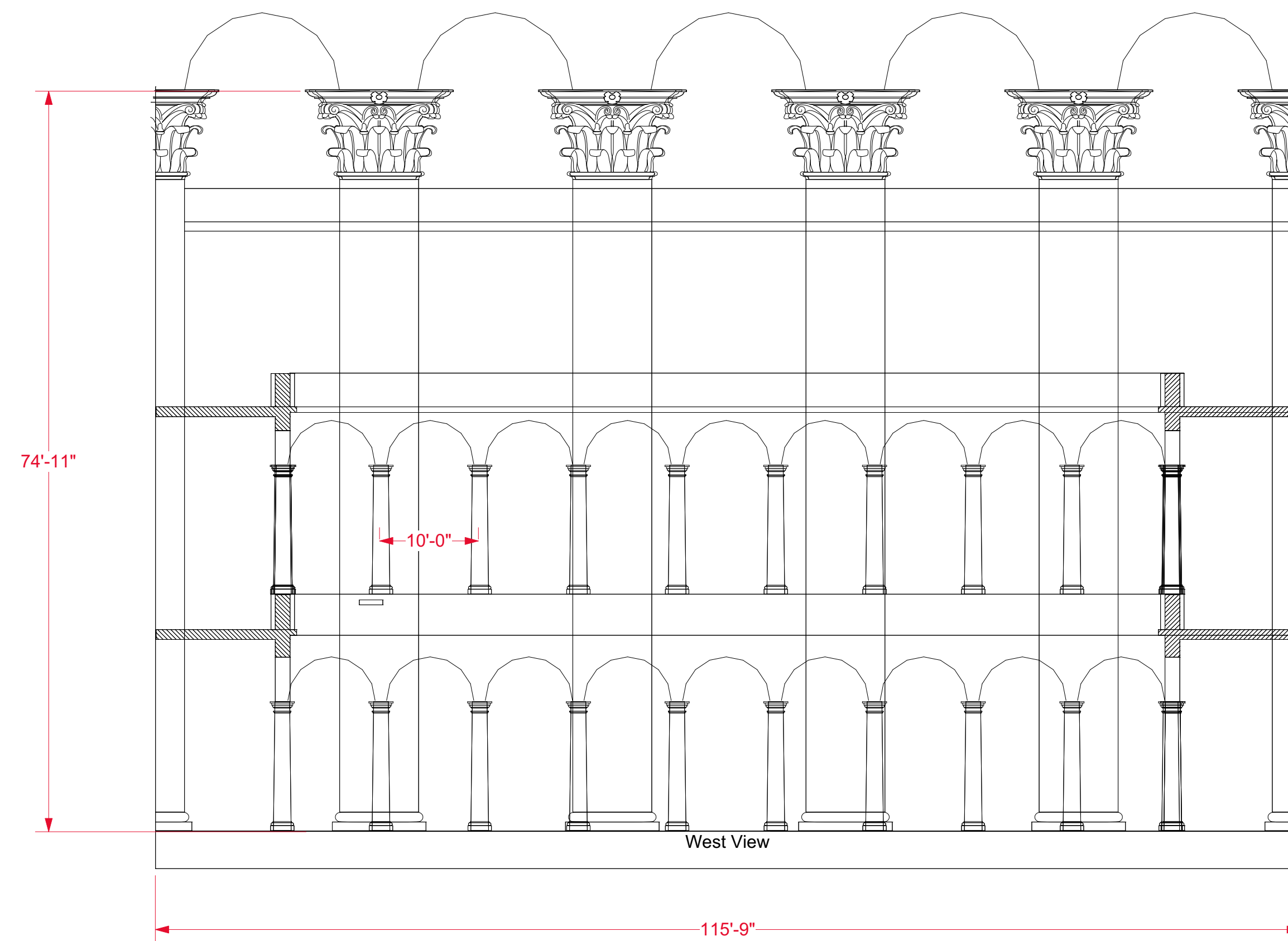

2 **NBM SECTIONAL**
Scale: 1:130

GENERAL NOTES
These general notes are provided as a convenience and as a guideline to usage of the general notes feature in the Vectorworks industry files products. Users of this feature should carefully review these notes for applicability to their projects and jurisdictions. Users of these notes are wholly responsible for their content and implications thereof.



22601 Davis Drive
Sterling, VA 21046
703-742-7520
www.Quinceimaging.com

ISSUE HISTORY

ISSUE DATE	ISSUE NAME

REVISION HISTORY

NO.	DATE	REVISION DESCRIPTION	INITIAL
A	2/20/2024		

This is a representation of Design Concepts ONLY!
Quince Imaging takes no responsibility and herewith disclaims liability for the erection, engineering, or use of any component or concept shown on this drawing. It is the responsibility of the Working Companies to select the design, using properly engineered and approved material components and methods. To include, but not be limited to, local, building, fire, and safety codes, as well as all applicable OSHA standards. All concepts, ideas, and design elements shown on this drawing and any other documentation are the exclusive intellectual property of Quince Imaging and may only be used for this project. Any other use is prohibited without expressed written consent from Quince Imaging.

© 2023 Quince Imaging. All Rights Reserved.



PROJECT NAME

NATIONAL BUILDING MUSEUM

SHEET TITLE

NBM SECTIONAL

PROJECT MANAGER

JOB NO. DRAWN BY

SCALE DATE

CLIENT NAME

Fabiana Lopez
Director of Events

Project ID REVISION NO.

A



G Street Guest Entry

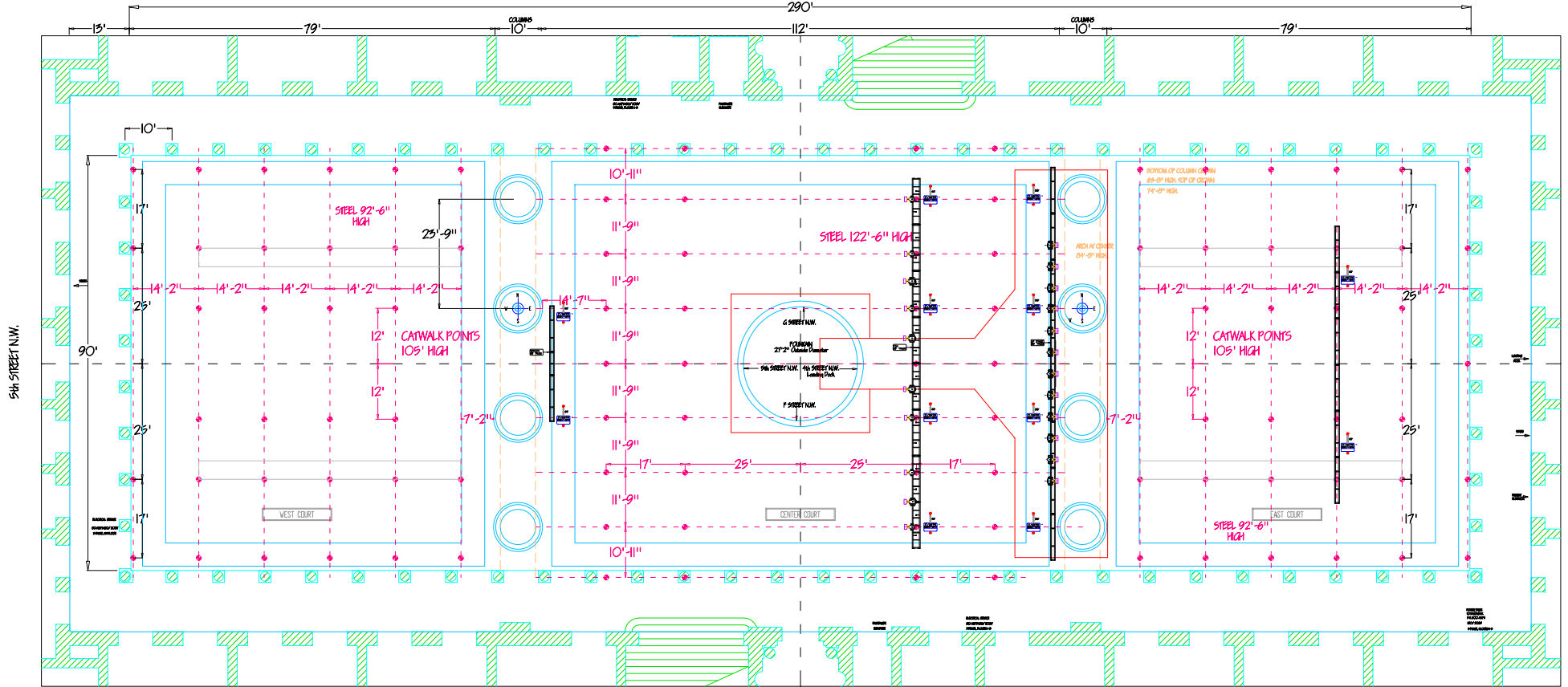

F Street Guest Entry